nVent CADDY

We connect and protect

Improved nVent CADDY Cat HP J-Hook with Multi-Function Clip

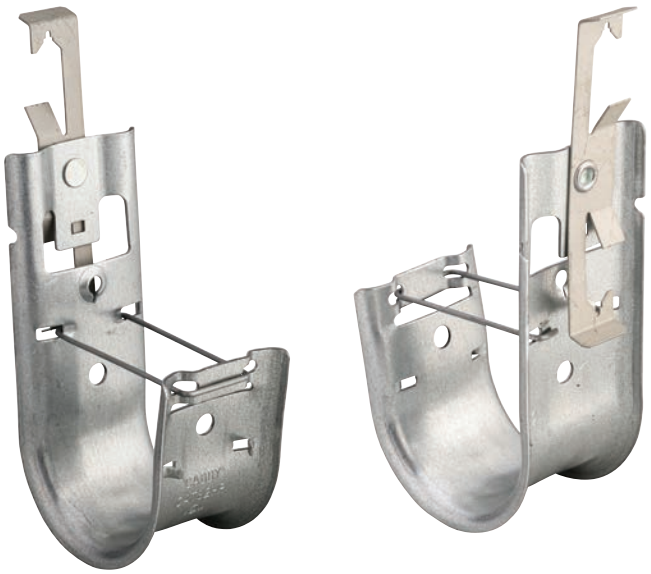

The Improved nVent CADDY Cat HP J-Hook with Multi-Function Clip is an innovative assembly featuring a combination of the Improved nVent CADDY Cat HP J-Hook with a Multi-Function Clip attachment. The Assembly simplifies cable management by offering quick attachment to threaded rod or wire without the need for screws or special tools.

Engineered for high-performance data cable management, this system supports Cat 5e, Cat 6, Cat 6A, Cat 7, and fiber optic cables with superior fill capacity and load ratings compared to most non-continuous alternatives. The Assemblies' rounded edges ensure proper bend radius support, protecting cable integrity and optimizing performance.

FEATURES

- Fully adjustable and easy to relocate to accommodate changes once installed
- Versa-Mount Technology: Innovative attachment design provides multiple structural and installation methods for wall, ceiling, and threaded rod mounting applications
- Improved design allows for optimized inventory, reducing job site scheduling risks associated with multiple SKUs
- Provides optimal support for high-performance data cable—including category cable, Power over Ethernet (PoE), and fiber optic
- Complies with EN 50174-2
- Meets IEC 14763-2, ANSI®/TIA 568 and ANSI®/TIA 569

Total SKUs: 13
Material: Steel, Spring Steel
Finish: Pregalvanized, Painted, nVent CADDY Armour

Part Number	Color	Diameter	Area	Cable Capacity, Cat 5e	Cable Capacity, Cat 6	Cable Capacity, Cat 6A	Wire Size	Rod Size	Static Load
CAT16HP4Z34	–	1"	1.07 in²	20	15	10	#12 - #8	0.25", 0.3125", 0.375"	30 lbf
CAT16HP8Z34	–	1"	1.07 in²	20	15	10	#1	0.5", 0.625"	50 lbf
CAT21HP8Z34	–	1.3125"	2.29 in²	50	40	25	#1	0.5", 0.625"	50 lbf
CAT21HP4Z34	–	1.3125"	2.29 in²	50	40	25	#12 - #8	0.25", 0.3125", 0.375"	30 lbf

Part Number	Color	Diameter	Area	Cable Capacity, Cat 5e	Cable Capacity, Cat 6	Cable Capacity, Cat 6A	Wire Size	Rod Size	Static Load
CAT21HPWH4Z34	White	1.3125"	2.29 in²	50	40	25	#12 - #8	0.25", 0.31", 0.38"	30 lbf
CAT32HPWH4Z34	White	2"	3.97 in²	90	60	35	#12 - #8	0.25", 0.3125", 0.375"	30 lbf
CAT32HPBA4Z34	Black	2"	3.97 in²	90	60	35	#12 - #8	0.25", 0.3125", 0.375"	30 lbf
CAT32HP8Z34	–	2"	3.97 in²	90	60	35	#1	0.5", 0.625"	50 lbf
CAT32HP4Z34	–	2"	3.97 in²	90	60	35	#12 - #8	0.25", 0.3125", 0.375"	30 lbf
CAT48HP4Z34	–	3"	9.26 in²	200	150	80	#12 - #8	0.25", 0.3125", 0.375"	30 lbf
CAT48HP8Z34	–	3"	9.26 in²	200	150	80	#1	0.5", 0.625"	50 lbf
CAT64HP8Z34	–	4"	15.48 in²	330	220	140	#1	0.5", 0.625"	50 lbf
CAT64HP4Z34	–	4"	15.48 in²	330	220	140	#12 - #8	0.25", 0.3125", 0.375"	30 lbf



Our powerful portfolio of nVent brands:

CADDY ERICO HOFFMAN ILSCO SCHROFF TRACHTE

©2026 nVent. All nVent marks and logos are owned or licensed by nVent Services GmbH or its affiliates. All other trademarks are the property of their respective owners. nVent reserves the right to change specifications without notice.