FUJIFILM

DIGITAL CAMERA

X half

New Features Guide

X-HF1
Version 2.00

Features added or changed as a result of firmware updates may no longer match the descriptions in the documentation supplied with this product.

For information on firmware updates, visit:
https://fujifilm-x.com/support/download/firmware/cameras/

BL00005489-200 EN

Contents

The features listed below have been added, deleted, or updated in X-HF1 firmware version 2.00. For the latest manuals, visit the following website.

https://fujifilm-dsc.com/en/manual/

No.	Description	X-HF1 📖	See 📖	Ver.
1	SOFT **SOFT GLOW** has been added to **FILTER** under **IMAGE QUALITY SETTING** > **FILM SIMULATION/FILTER SETTINGS**.	53	1	2.00
2	Options for **12** and **24** have been added to the number of shots in the film camera mode.	56	2	
3	When **AREA** is selected for **AF/MF SETTING** > **AF MODE**, the focus area can now be selected by swiping.	12 64	5 6	1.30
4	In the film camera mode, the next shot can now be prepared by pulling the frame advance lever even while the captured pictures are being recorded.	15	7	
5	In the **nine-frame playback** view, movies are now marked with 🎥.	17	8	
6	has been added to the **single-frame playback** view. With this addition, instax print is now available from the playback view.	74 97	10 14	
7	instax print is now available by connecting to the instax Evo series and instax LiPlay series.	86 88 95 102 146	11 11 12 15 16	
8	The pairing screen for the camera and smartphone has been changed.	90	17	
9	The pairing procedure between the camera and smartphone has been changed.	90	18	1.20

Changes and Additions

Changes and additions are as follows.

X-HF1 Owner's Manual: 📖 53 **Ver. 2.00**

FILTER

Take photos with filter effects.

- LIGHT LEAK
- HALATION*
- EXPIRED FILM
- SOFT GLOW*
- TOY CAMERA
- MINIATURE*
- POP COLOR
- HIGH-KEY
- LOW-KEY
- DYNAMIC TONE*
- SOFT FOCUS*
- PARTIAL COLOR (RED)
- PARTIAL COLOR (ORANGE)
- PARTIAL COLOR (YELLOW)
- PARTIAL COLOR (GREEN)
- PARTIAL COLOR (BLUE)
- PARTIAL COLOR (PURPLE)
- CANVAS
- RETRO
- VIGNETTE
- BLUR*
- FISH EYE
- COLOR SHIFT*
- MIRROR*
- DOUBLE EX.*

* Only during still photography

Depending on the subject and camera settings, images may in some cases be grainy or vary in brightness or hue.

X-HF1 Owner's Manual: 📖 56 **Ver. 2.00**

Shooting with the Film Camera Mode

After setting up for shooting, shoot with the film camera mode.

---

1 Select **STILL** for the **STILL/MOVIE** mode switch.

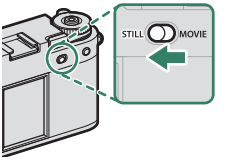

2 Select the desired film simulation or filter for the film camera mode.

3 Swipe down on the LCD monitor in the shooting display.

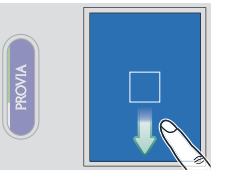

4 Tap **FILM CAMERA MODE**.

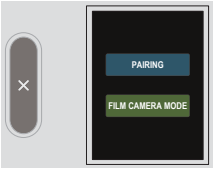

5 A shooting precaution is displayed.
Tap **OK** to proceed to the next screen.

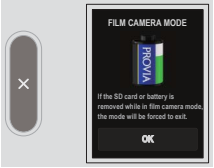

6 Set the number of pictures in a film roll, date stamp, and shooting mode.
Tap **START** after settings are completed. When using the film camera mode for the first time, an introduction screen for the function will be displayed. Tap ⊠ on the secondary LCD monitor to proceed to the next screen.

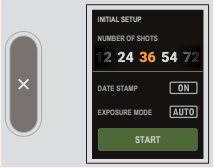

7 Press the shutter button to take the first picture.

8 Pull the frame advance lever.
The lever status icon lights, and you are ready to take the next picture.

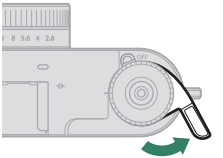

9 Press the shutter button to take the next picture.

If the shutter button is pressed without pulling the frame advance lever, the lever status icon and indicator lamp will blink, preventing you from taking a picture. Pull the frame advance lever before taking the picture again.

10 Repeat steps 8 and 9 to take the pictures.
The film camera mode ends after taking the preset number of pictures. The pictures are saved as a film roll on the memory card.

X-HF1 Owner's Manual: 📖 12 Ver. 1.30
Shooting Touch Controls

Use touch operations during shooting to change shooting settings and switch displays.

Touch AF

When **AREA** is selected for **AF MODE**, tap or swipe the LCD monitor to focus on the selected area.

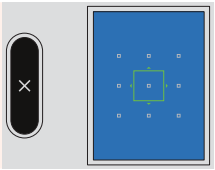

Autofocus Options (AF Mode)

Change the focus area settings.

Setting the AF Mode

1. Swipe left on the LCD monitor and then select **AF/MF SETTING** on the secondary LCD monitor.
2. Select **AF MODE** on the LCD monitor.
3. Choose an AF mode.

AF Mode Options

Still Photography

Mode	Description
SINGLE POINT	Focus on the center of the screen.
AREA	Focus on one selected focus area among the nine focus areas. Tap or swipe the LCD monitor to select a focus area (📖 5).

Movie Recording

Mode	Description
MULTI	The camera automatically selects the area to focus on.
AREA	Focus on one selected focus area among the nine focus areas. Tap or swipe the LCD monitor to select a focus area (📖 5).

Film Camera Mode

During still photography, swipe down on the LCD monitor and then tap **FILM CAMERA MODE** to switch to the film camera mode, allowing you to enjoy a shooting experience similar to that using a film camera. You can take pictures each time you pull the frame advance lever.

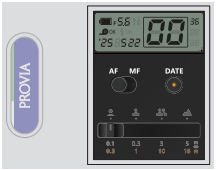

- The menu and playback cannot be displayed during the film camera mode. Take the preset number of pictures or double-tap (tap twice quickly) the secondary LCD monitor to exit the film camera mode.
- Pictures taken in the film camera mode can be played back on the smartphone application.
- Do not remove the memory card in the film camera mode. If you remove the memory card, you may not be able to resume the film camera mode.
- In the film camera mode, the next shot can be prepared by pulling the frame advance lever even while the pictures are being recorded.

X-HF1 Owner's Manual: 📖 17 Ver. 1.30
Playback Touch Controls

During playback, use touch operations to select pictures to be played back and to zoom in or zoom out the pictures.

Viewing Pictures or Movies

During viewing pictures or movies, swipe left or right on the LCD monitor to view the previous or next pictures or movies.

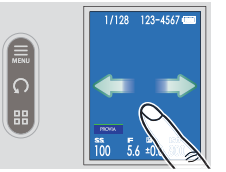

Swipe up or down on the LCD monitor to show or hide the indicators.

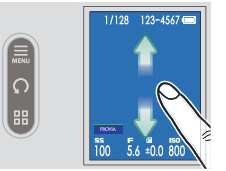

Tap the button on the secondary LCD monitor to display the playback menu, rotate pictures, or switch displays.

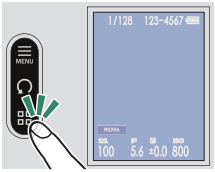

Button	Description
MENU **Playback menu**	Display the playback menu.
Rotate	Rotate pictures 90 degrees counterclockwise.
Single-frame/nine-frame playback	Change the number of pictures to be displayed on the screen. During the nine-frame playback, swipe up or down on the LCD monitor to scroll.

In the **nine-frame playback** view, videos are marked with 🎥.

The Playback Display

This section lists the indicators that may be displayed during playback.

For illustrative purposes, displays are shown with all indicators lit.

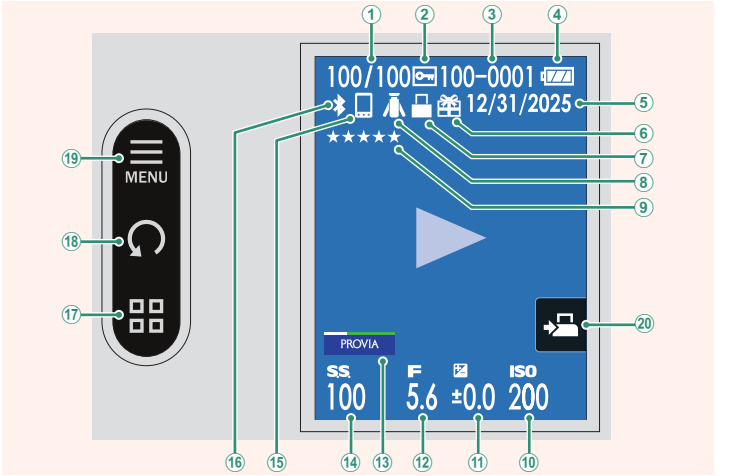

1. *Frame-number display*
2. *Protected image*
3. *Frame number*
4. *Battery level*
5. *Date and time*
6. *Gift image*
7. *Bluetooth host (instax printer)*
8. *Bluetooth host (tripod grip)*
9. *Rating*
10. *Sensitivity*
11. *Exposure compensation*
12. *Aperture*
13. *Film simulation/ filter settings*
14. *Shutter speed*
15. *Bluetooth host (smartphone/tablet)*
16. *Bluetooth ON/OFF*
17. *Single-frame/nine-frame playback* 8
18. *Image rotation*
19. *Playback menu*
20. *instax direct print* 14

X-HF1 Owner's Manual: 📖 86 Ver. 1.30
instax PRINTER PRINT

Print pictures on optional Fujifilm instax Link printers, Fujifilm instax Evo series, and Fujifilm instax LiPlay series.

X-HF1 Owner's Manual: 📖 86 Ver. 1.30
instax IMAGE QUALITY MODE

Set the image quality when printing pictures on optional Fujifilm instax Link printers, Fujifilm instax Evo series, and Fujifilm instax LiPlay series.

X-HF1 Owner's Manual: 📖 88 Ver. 1.30
Supported Features

This camera supports the following features:

Feature	Description	📖
Connecting to the smartphone app	Connect to smartphones via Bluetooth® to upload pictures.	
USB card readers	Connect a card reader to a computer via USB and copy pictures from memory cards.	
instax printers	Print pictures on connected instax printers or instax hybrid cameras.	12

instax Printers

Print pictures on optional Fujifilm instax Link printers, Fujifilm instax Evo series, and Fujifilm instax LiPlay series.

Before connecting to an instax mini Link printer, confirm that printer firmware is version "0104" or later. You can view the firmware version and update the printer firmware from the instax mini Link app. For more information, see "Q. I want to update to the latest firmware." at the link below.

https://instax.com/mini_link/en/support/faq/

Establishing a Connection

1 Swipe down on the LCD monitor in the shooting display.
The pairing screen will be displayed.

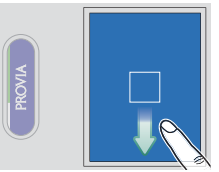

2 Tap **PAIRING**.

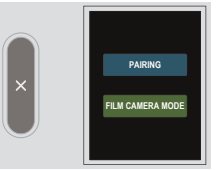

3 Start the printer and pair it with the camera.

Once paired, the camera and printer will automatically connect via Bluetooth. The Bluetooth icon in the camera display changes from gray to white when the camera and printer are connected.

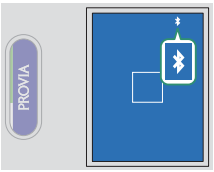

- Once paired, the printer will automatically connect to the camera every time it is started up.
- Disabling Bluetooth when the camera is not connected to the printer reduces the camera's power consumption.
- If the connection to the printer is unstable, delete the pairing with the printer for **Bluetooth/SMARTPHONE SETTING** > **Bluetooth DEVICE LIST** and pair with the printer again.

Printing Pictures

1 Turn the printer on.

2 Select **instax PRINTER PRINT** in the ▶ **PLAY BACK MENU**.

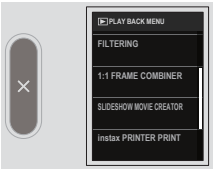

3 Select the picture you want to print and press OK.

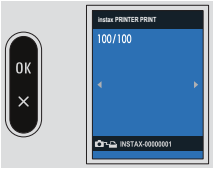

- Pictures taken with other cameras cannot be printed.
- The displays may vary depending on the printer connected.

4 Edit the picture.

- Pinch in or out on the LCD monitor to reduce or enlarge the picture.
- Tap the rotation button or rotate the picture with two fingers to rotate the picture by 90° at a time.
- Tap to proceed to the next.

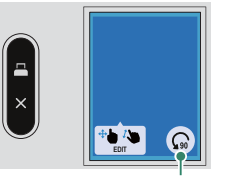

Rotation button

- The area to be printed is displayed with a blue frame. Also, the print area varies depending on the printer.
- You cannot print a picture smaller than the screen size. If there is a margin on the screen, the picture will be automatically enlarged.

5 The picture will be sent to the printer and printing will start.

Printing Pictures Directly

When connected to an instax printer or instax hybrid camera, tap displayed on the single-frame playback view to print from the playback view. After editing the pictures, tap **PRINT** to send the pictures to the printer, and printing starts.



X-HF1 Owner's Manual: 📖 102 Ver. 1.30
instax IMAGE QUALITY MODE

Set the image quality when printing pictures on optional Fujifilm instax Link printers, Fujifilm instax Evo series, and Fujifilm instax LiPlay series.

Option	Description
instax-Rich Mode	Print with rich color expression.
instax-Natural Mode	Print with conventional image quality.

- These options are only available when using a compatible printer.
- These options are also available when the camera is connected to the printer.

X-HF1 Owner's Manual: 📖 146 Ver. 1.30
Accessories from Fujifilm

The following accessories are available from Fujifilm. For the latest information on the accessories available in your region, check with your local Fujifilm representative or visit *https://fujifilm-x.com/support/compatibility/cameras/*.

Rechargeable Li-ion batteries

NP-W126S: Additional high-capacity NP-W126S rechargeable batteries can be purchased as required.

Battery chargers

BC-W126S: Replacement battery chargers can be purchased as required. At +20 °C/+68 °F, the BC-W126S charges an NP-W126S in about 150 minutes.

Tripod grips

TG-BT1: Record movies or take photographs while holding this Bluetooth tripod grip.

Smartphone printers

instax Link series printers: When connected to a paired device via Bluetooth, this printer can be used to quickly and easily print pictures on instax film.

instax Evo series: This hybrid camera allows you to shoot while viewing the monitor, select your favorite pictures, and print them on instax film.

instax LiPlay series: This hybrid camera can convert audio recorded with the camera into a QR code and print it together with the picture on instax film.

1 Swipe down on the LCD monitor in the shooting display.
The pairing screen will be displayed.

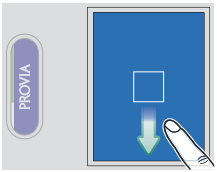

2 Tap **PAIRING**.

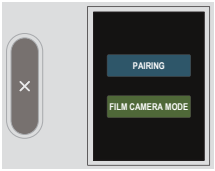

3 Launch the app on the smartphone and start paring with the camera to display a number on the smartphone and the camera. Confirm that both numbers match, tap OK on the camera, and allow pairing on the smartphone.

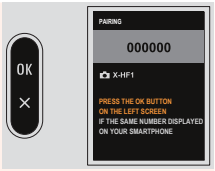

A Bluetooth icon in the camera display changes from gray to white when a connection is established.

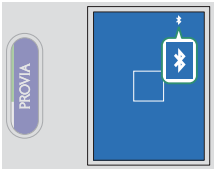

- Once the devices have been paired, the smartphone will automatically connect to the camera when the app is launched.
- Disabling Bluetooth when the camera is not connected to a smartphone reduces the drain on the battery.

Connecting to a Smartphone

1 Swipe down on the LCD monitor in the shooting display.
The pairing screen will be displayed.

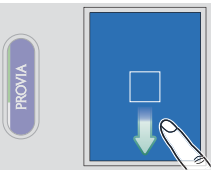

2 Tap **PAIRING**.

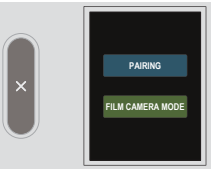

3 Launch the app on the smartphone and pair it with the camera to display a code on the smartphone and the camera. Confirm that both codes match to pair.

A Bluetooth icon in the camera display changes from gray to white when a connection is established.

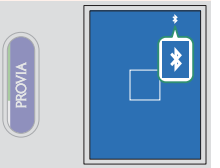

- Once the devices have been paired, the smartphone will automatically connect to the camera when the app is launched.
- Disabling Bluetooth when the camera is not connected to a smartphone reduces the drain on the battery.

MEMO

FUJIFILM

FUJIFILM Corporation
7-3, AKASAKA 9-CHOME, MINATO-KU, TOKYO 107-0052, JAPAN
https://fujifilm-x.com